

Helping Clients Prosper.



DiMEO SCHNEIDER
& ASSOCIATES, L.L.C.

Austin Community Foundation

Long-Term Active Pool

December 31, 2018

This report is intended for the exclusive use of clients or prospective clients of DiMeo Schneider & Associates, L.L.C. Content is privileged and confidential. Any dissemination or distribution is strictly prohibited. Information has been obtained from a variety of sources believed to be reliable though not independently verified. Any forecast represent median expectations and actual returns, volatilities and correlations will differ from forecasts. Past performance does not indicate future performance.

Austin Community Foundation

L-T Active Pool
December 31, 2018

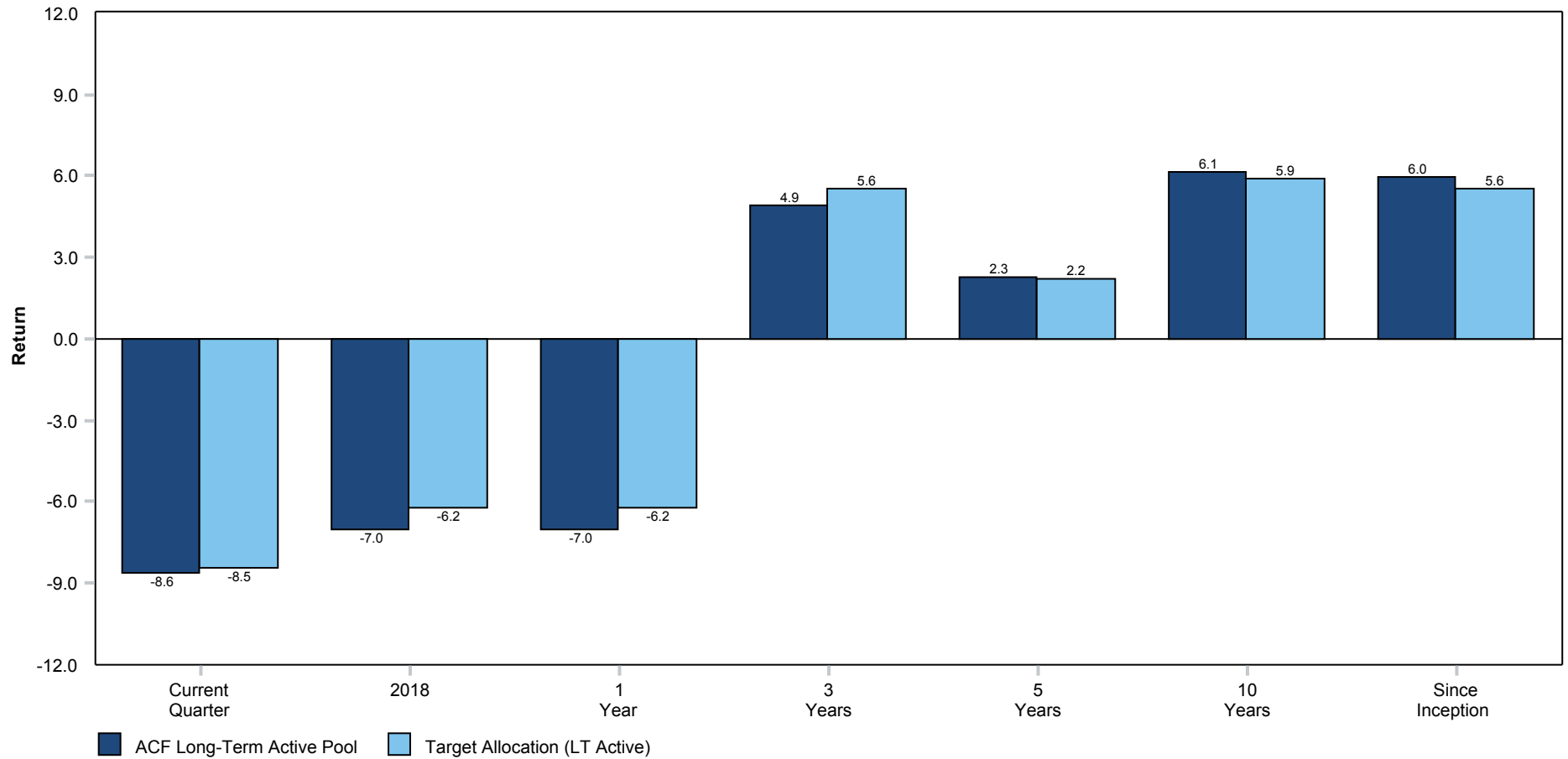

| | Current Quarter | YTD | 1 Year | 3 Years | 5 Years | 7 Years | 10 Years | Since Inception | Inception Date |
|----------------------------------|-----------------|--------------|--------------|-------------|-------------|-------------|-------------|-----------------|-------------------|
| ACF Long-Term Active Pool | -8.62 | -7.00 | -7.00 | 4.91 | 2.28 | 4.73 | 6.14 | 5.99 | 06/01/1996 |
| Target Allocation (LT Active) | -8.46 | -6.22 | -6.22 | 5.55 | 2.24 | 4.32 | 5.92 | 5.55 | 06/01/1996 |

Performance data prior to the client's reporting inception date with DiMeco Schneider of 02/01/12 was provided by the client or prior Consultant/Advisor.

Austin Community Foundation: Long-Term Active Pool

Current Asset Allocation

December 31, 2018



| <i>Asset Classes</i> | <i>Total Assets</i> | <i>Total Current Allocation</i> | <i>Strategic Target Allocation</i> | <i>Over/Under Weight Strategic Target</i> |
|---|-----------------------|---------------------------------|------------------------------------|---|
| Cash | \$ 2,262,099 | 1.9% | 2.0% | -0.1% |
| TIPS | \$ - | 0.0% | 0.0% | 0.0% |
| Broad Domestic Bonds | \$ 16,320,557 | 13.6% | 14.0% | -0.4% |
| Foreign Bonds | \$ - | 0.0% | 0.0% | 0.0% |
| Emerging Market Bonds | \$ 2,194,187 | 1.8% | 2.0% | -0.2% |
| High Yield Bonds | \$ 2,403,298 | 2.0% | 2.0% | 0.0% |
| <i>Global Fixed Income & Cash Total</i> | <i>\$ 23,180,141</i> | <i>19.4%</i> | <i>20.0%</i> | <i>-0.6%</i> |
| Large-Cap U.S. Equity | \$ 23,463,962 | 19.6% | 20.0% | -0.4% |
| Mid-Cap U.S. Equity | \$ 5,675,783 | 4.7% | 5.0% | -0.3% |
| Small-Cap U.S. Equity | \$ 3,151,779 | 2.6% | 3.0% | -0.4% |
| Developed International Equity | \$ 20,053,510 | 16.8% | 17.0% | -0.2% |
| Emerging Market Equity | \$ 12,297,211 | 10.3% | 10.0% | 0.3% |
| Global REITs | \$ 5,083,242 | 4.2% | 4.0% | 0.2% |
| <i>Global Equities (Public) Total</i> | <i>\$ 69,725,487</i> | <i>58.3%</i> | <i>59.0%</i> | <i>-0.7%</i> |
| Diversified Commodities | \$ - | 0.0% | 0.0% | 0.0% |
| Energy Infrastructure (MLPs) | \$ 6,404,013 | 5.4% | 6.0% | -0.6% |
| <i>Real Assets Total</i> | <i>\$ 6,404,013</i> | <i>5.4%</i> | <i>6.0%</i> | <i>-0.6%</i> |
| Direct Hedge Funds | \$ 12,998,095 | 10.9% | 10.0% | 0.9% |
| Private Equity FOF | \$ 7,300,913 | 6.1% | 5.0% | 1.1% |
| <i>Alternatives Total</i> | <i>\$ 20,299,008</i> | <i>17.0%</i> | <i>15.0%</i> | <i>2.0%</i> |
| Total Assets | \$ 119,608,649 | 100.0% | 100.0% | 0.0% |